

# CREATED IN PORTSMOUTH OPEN STUDIOS ART TRAIL 2019

---

FRIDAY 11TH - SUNDAY 13TH OCTOBER

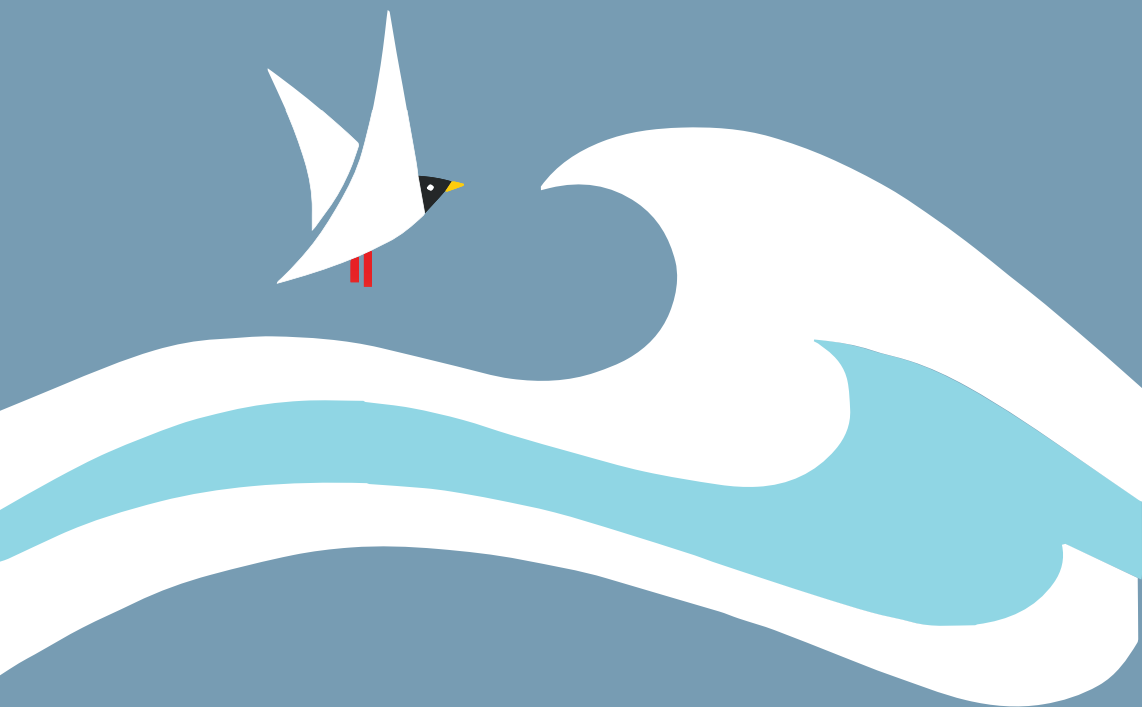

[www.createdinportsmouth.org.uk](http://www.createdinportsmouth.org.uk)

createdinportsmouth 

createdinportsmouth 

createdinpompey 

## Welcome to the Created in Portsmouth Art Trail 2019

Welcome to the seventh year of Created in Portsmouth. Last year proved highly successful for all those artists taking part and this October we have over 50 artists on board increasing the diversity of work available for you to see and enjoy across the 29 open venues.

Keep an eye out for the blue and white balls and bunting hanging outside our venues, here you will find some fantastic work created by local artists!

Cover Image      Chris Abel

Map      [www.visitportsmouth.co.uk](http://www.visitportsmouth.co.uk)

## The Created in Portsmouth Team



Amy Routledge  
Event Organiser



Adrian Mundy  
Marketing



Tom Hayes  
Design

## Competition

For your chance to win an £100 voucher to put towards a piece of artwork from any exhibiting artist of CIP 2019 then share a picture of your highlight on the trail through social media with the hashtag [#createdinportsmouth](#)



[createdinportsmouth](#)



[createdinportsmouth](#)



[createdinpompey](#)

**Terms and Conditions:** The £100 voucher can be used to purchase a single piece, multiple pieces or to put toward the cost of the artwork. There will be no cash equivalent awarded if the artwork purchased is less than the £100. The recipient will be required to pay any difference in cost should the artwork be greater than £100. The winner will be notified by Friday 18th October. Participating artists may not enter.

Download a digital version of the trail guide at: [www.createdinportsmouth.org.uk](http://www.createdinportsmouth.org.uk)

For more information contact: [createdinportsmouth@gmail.com](mailto:createdinportsmouth@gmail.com)



## 1 I Can See the Sea

Studio 2, Hotwalls Studios, Broad Street, PO1 2FS

Inspired by coastal scenes and the world around me I work from photographs which I deconstruct then reconstruct in my own unique and simple naive style.

Friday - Sunday 11 - 4

☎ 078246 41232  
✉ [liz@icanseethesea.com](mailto:liz@icanseethesea.com)  
🌐 [www.icanseethesea.com](http://www.icanseethesea.com)  
f [icanseethesea](https://www.facebook.com/icanseethesea)  
📷 [icanseethesea68](https://www.instagram.com/icanseethesea68)



## 2 Lucy Payne Jewellery

Round Tower, Hotwalls Studios, Broad Street, PO1 2FS

Lucy's work is inspired by her love of travel and places she has visited.

Friday 10 - 9 | Saturday - Sunday 10 - 5

☎ 07737 458224  
✉ [lucy@lucypaynejewellery.co.uk](mailto:lucy@lucypaynejewellery.co.uk)  
🌐 [www.lucypaynejewellery.co.uk](http://www.lucypaynejewellery.co.uk)  
f [lucypaynejewellery](https://www.facebook.com/lucypaynejewellery)  
📷 [lucypaynejewellery](https://www.instagram.com/lucypaynejewellery)



## 2 Miss Bespoke Papercuts

Round Tower, Hotwalls Studios, Broad Street, PO1 2FS

I create beautifully bespoke intricate paper cuts and eclectically bold paper goods, from bright children's prints to unique floral greetings cards, all of which originate from my hand paintings.

Friday 10 - 9 | Saturday - Sunday 10 - 5

☎ 07747 484753  
✉ [aimeemissbespoke@gmail.com](mailto:aimeemissbespoke@gmail.com)  
🌐 [www.missbespokepapercuts.com](http://www.missbespokepapercuts.com)  
f [mimibespokelt](https://www.facebook.com/mimibespokelt)  
📷 [missbespokepapercuts](https://www.instagram.com/missbespokepapercuts)



## 2 Craftstyles

Round Tower, Hotwalls Studios, Broad Street, PO1 2FS

We are an artist couple creating hand thrown ceramics, glazed using techniques developed over time and mixed media paintings of various subjects.

Friday 10 - 9 | Saturday - Sunday 10 - 5

✉ [craftstyles2@gmail.com](mailto:craftstyles2@gmail.com)  
🌐 [craftstyles.co.uk](http://craftstyles.co.uk)  
📷 [craft.styles](https://www.instagram.com/craft.styles)





## 2 Nomadic Art Studio

Round Tower, Hotwalls Studios, Broad Street, PO1 2FS

I create abstract and impressionistic sea and landscapes inspired by the South Coast.

Friday 10 - 9 | Saturday - Sunday 10 - 5

☎ 07443 593406  
✉ nomadicartstudio@gmail.com  
🌐 www.nomadicartstudiouk.etsy.com  
📘 nomadicartstudio  
📷 nomadicartstudio



## 2 Alex Poyner

Round Tower, Hotwalls Studios, Broad Street, PO1 2FS

Painter, Printmaker & Jeweller. Alex draws her inspiration from our local coastline creating painted and screen-printed seascapes. Alex also makes sterling silver jewellery which she will be exhibiting along with other printed products.

Friday 10 - 9 | Saturday - Sunday 10 - 5

☎ 07702 560775  
✉ alex.j.poyner@gmail.com  
🌐 www.alexpoyner.com  
📷 alexpoyner\_design



## 2 Cartographic

Round Tower, Hotwalls Studios, Broad Street, PO1 2FS

My inspiration is my home, Southsea, and my work has developed through interests in the ocean, my coastal surroundings, and how key information of these environments, taken from maps and charts, can be expressed graphically.

Friday 10 - 9 | Saturday - Sunday 10 - 5

☎ 07957 287144  
✉ studio.cartographic@gmail.com  
📷 \_cartographic



## 2 Come Live Here

Round Tower, Hotwalls Studios, Broad Street, PO1 2FS

I am a Southsea based architect, local artist, and lover of all things coastal. I have a mix of media and art, ranging from photography and oil bleeds to lino cuts; all inspired by the local vernacular and waterside environment. This collection shouts "Come Live Here".

Friday 10 - 9 | Saturday - Sunday 10 - 5

✉ charlotte@goodman-simpson.com  
📘 comelivehere  
📷 comelivehere





## 2 Pour Out Your Art

Round Tower, Hotwalls Studios, Broad Street, PO1 2FS

I make acrylic poured wall art and wearables, each piece is unique. The jewellery is created using reclaimed paint from the wall art pieces so nothing is wasted.

Come and talk techniques and find out how it's done.

Friday 10 - 9 | Saturday - Sunday 10 - 5

✉ pouroutyourartinfo@gmail.com  
 f pouroutyourartandsoul  
 i pour\_out\_your\_art



## 3 Kim Edith

Studio 6, Hotwalls Studios, Broad Street, PO1 2FS

I am a textile artist specialising in fabric collage. I create detailed illustrations and textile books inspired by nature, using found fabrics, photos and embroidery.

Friday - Sunday 10 - 4

☎ 07971 846728  
 ✉ kimedithburton@hotmail.co.uk  
 www.stitchbookstudio.com  
 f stitchbookstudio  
 i kimedith



## 3 Kendal James

Studio 6, Hotwalls Studios, Broad Street, PO1 2FS

I create vivid watercolour maps, illustrated with tiny detailed memories usually in the form of treasured places, people or items.

Friday - Sunday 10 - 4

☎ 07403 47780  
 ✉ kendaljames@mail.com  
 www.kendaljames.etsy.com  
 f eyecandybykendaljames  
 i misskendaljames



## 4 foursandeights

Studio 8, Hotwalls Studios, Broad Street, PO1 2FS

We are a Riso Studio and Print Collective based in Portsmouth. We are both graphic designers with a passion for print, Pompey and all things type.

Friday Closed | Saturday 10 - 6 | Sunday 10 - 4

✉ hello@foursandeights.co.uk  
 www.foursandeights.co.uk  
 f foursandeights  
 i foursandeights





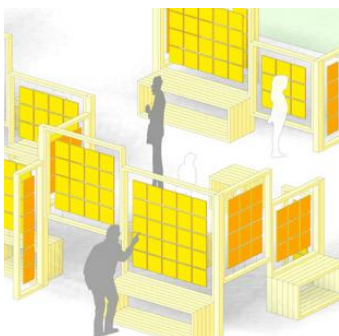

## 5 Chatterbox Pavilion

Guildhall Walk, Portsmouth, PO1 2AB

A joint project between the University of Portsmouth and Portsmouth City Council, Maker's Guild and Journeys Festival International Portsmouth, Chatterbox is an urban space to celebrate multicultural diversity, a place for people to meet, talk and share creativity.

Come and explore the space yourself, meet a friend, admire the artwork or simply enjoy a few moments of peace!

The piece was co-created by the Portsmouth School of Architecture, Chat Over Chai community group and other groups across the city.

Friday - Sunday All Day



Portsmouth  
CITY COUNCIL



Supported using public funding by  
**ARTS COUNCIL  
ENGLAND**



## 6 The Maker's Guild

The Maker's Guild, Floor U2, Guildhall, PO1 2AB

The Maker's Guild is a studio collective of makers based in the Guildhall, Portsmouth. During the open studio we will have glass work by Elisa, leather work by Vlad, illustrations by Gianne and graphic design work by Tim.

Friday 11 - 7 | Saturday 10 - 1.30 | Sunday Closed

☎ 02392 815801  
✉ info@makers-guild.com  
🌐 www.makers-guild.com  
📘 themakersguild  
📷 makers\_guild



## 7 Cheryl Rodgers

5 Worsley Road, Southsea, PO5 3DY

My paintings draw on many different inspirations in which the shapes, patterns and pure shots of colour in Nature are primary impulses. I gather these influences over time - typically visually and through photography - often developing 'colour studies' as part of the process.

Friday - Sunday 10.30 - 4

☎ 07887 504463  
✉ cherylrogersartist@gmail.com  
🌐 cherylrogersartist.weebly.com  
📷 cherylrogersartist





## 8 Kevin Dean RCA

39 Pelham Road, Southsea, PO5 3DT

I am an artist/printmaker often working directly from life, observing natural forms, landmarks and events.

Plants also for sale in aid of FOE in a sub-tropical garden

Friday Closed | Saturday - Sunday 11 - 5.30

☎ 07981867826  
✉ info@kevindean.co.uk  
🌐 www.kevindean.co.uk  
📱 kevinjdeano



## 8 Myrtle Clark Bremer

39 Pelham Road, Southsea, PO5 3DT

My work comprises various types of prints, drawings, collages and small three dimensional works.

Friday Closed | Saturday - Sunday 11 - 5.30

☎ 07949 381750  
✉ myrtleclarkbremer@yahoo.co.uk



## 9 Malisa Sledmere

40 the Retreat, Southsea, PO5 3DU

I create mixed media sculptures and paper garlands. My pieces are autobiographical in nature and are inspired by materials and techniques which I have acquired as a lifelong maker.

Friday Closed | Saturday - Sunday 11 - 5

☎ 07932 146936  
✉ malisa.sledmere@talk21.com  
📘 malisasledmere  
📱 sledmeremalisa

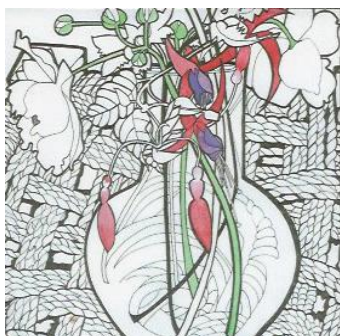

## 10 Anna Potten

Rose Clover, 97 Elm Grove, Southsea, PO5 1LH

Although better known for my many Community Arts Projects, I have always drawn. My inspiration for this year's images have been Rose Clover's delightful plants .

Friday 6.30 - 8 | Saturday 10 - 6 | Sunday 10 - 2

☎ 07949 249461  
✉ alsipotten@gmail.com  
🌐 www.roseclover.co.uk  
📱 annalslines





## 11 The Rebel Yarnstormers

Seeded, 1a Albert Road, Southsea, PO5 2SE

The Rebel Yarnstormers are a group of knitters and crocheters who create Yarnstorming projects to bring a smile, cheer and hope to causes dear to our hearts.

Friday - Saturday 10 - 4 | Sunday 10 - 3

☎ 07785715663  
 ✉ alexsis@seeded.com  
 🌐 www.seeded.com  
 📘 seededbuttonsandwool  
 📷 seeded\_buttons | rebelyarnstormers



## 12 Southsea Bathing Hut

2 Albert Road, Southsea, PO5 2SH

Portsmouth was once known for its soap making and restorative sea bathing. We're bringing that heritage back to life with handmade crafted natural skincare inspired by coastal beauty.

Friday - Saturday 9 - 5 | Sunday Closed

☎ 02392 293322  
 ✉ info@southseabathinghut.co.uk  
 🌐 www.southseabathinghut.co.uk  
 📘 southseabathinghut  
 📷 southseabathinghut



## 13 Annabel Munn

85 Waverley Road, Southsea, PO5 2PJ

I create complex hand-built sculptural ceramics, vases and painting, including pieces from my new collection. Whether representational or abstract; observation, experimentation and play are imperative in driving my work forward.

Friday 5 - 8 | Saturday 11 - 6 | Sunday 11 - 5

☎ 07773 323329  
 ✉ annabelmunn@gmail.com  
 🌐 www.annabelmunn.com  
 📷 annabelmunn



## 14 Evagelia Hagikalfa

23 Granada Road, Southsea, PO4 0RD

I am a collage and assemblage artist focusing on the human condition through story telling, mainly the tradition of mythology, philosophy and poetry.

Friday - Saturday 11 - 6 | Sunday 11 - 5

☎ 07824 428284  
 ✉ k\_hagikalfa@yahoo.co.uk  
 🌐 www.evagelia-hagikalfa.com  
 📘 evageliahagikalfa  
 📷 evageliahagikalfa





## 14 Tracy Hodder

23 Granada Road, Southsea, PO4 0RD

My work combines a wide selection of mediums to visually narrate childhood stories and memories.

Friday - Saturday 11 - 6 | Sunday 11 - 5

✉ tracyh917@googlemail.com  
 f tracy hodder  
 i tracyhodder



## 15 Raul Ramirez Fashion Illustration and Painting

2 Laydene Court, 2 Alhambra Road, Southsea, PO4 0RA

From sketches to drawings to illustration. I work with the over representation. I have a passion about how fashion and its imaginary is represented and how I can re-imagine it through the use of lines and simple colours.

Friday Closed | Saturday - Sunday 10 - 5

☎ 07554 012483  
 ✉ rrau@gmx.com  
 i rauldevaldivia



## 16 Maggie Ambler

6 The Exchange, 52 St Ronans Rd, Southsea, PO4 0LU

I am interested in all things creative, art, interiors, textiles, photography, fashion, an eclectic mix; I enjoy a whole variety of creativity, which I bring to my work.

Friday 12.30 - 4 | Saturday - Sunday 11 - 5

☎ 07789 286192  
 ✉ maggieambler6@gmail.com



## 17 Roo Abrook

27 Exeter Road, Southsea, PO4 9PZ

I create contemporary mixed media collages using original drawings and paintings, working mainly with female portraits.

Friday Closed | Saturday - Sunday 11 - 5

✉ info@rooabrook.co.uk  
 🌐 www.rooabrook.co.uk  
 f rooabrookart  
 i rooabrook





0 0.25 mile  
5 minute walk



5

29

7

10

8

9

11

12

13

23

25

26

27

20

19

18

17

22

21

16

14

15



## 18 Winniemmay

22 St Ronans Avenue, Southsea, PO4 0QE

I paint predominantly portraits in a mixture of spray and traditional paint techniques giving the work an urban feel. I work from home and the firemonkey studio at the Hotwalls. I am a street artist who paints throughout the UK.

Friday - Saturday 10 - 5 | Sunday 10 - 4

☎ 07969152007  
✉ winniemmay@gmail.com  
🌐 www.winniemmay.com  
📘 winniemmayartist  
📷 winniemmay



## 18 Korp

22 St Ronans Avenue, Southsea, PO4 0QE

My work is illustrative in nature with a grounding in street art. A mix of character art and stencil art with an underlying dark theme that explores human nature and mental health.

Friday - Saturday 10 - 5 | Sunday 10 - 4

☎ 07704 066789  
✉ hello@korporate.co.uk  
🌐 www.korporate.co.uk  
📘 korporateArt  
📷 korporate



## 19 Sophie Hurr

85 Gains Road, Southsea, PO4 0PJ

My work is painterly, coastal, light, air, weather, exploring the Portsmouth archipelago. I am interested in exploring the edges, of our island, of our viewpoint. Colour is vital, and marks and layers try to explore movement and freedom.

Friday 4 - 8 | Saturday - Sunday 10 - 4

☎ 07771 650515  
✉ sophie@hurr.co.uk  
📷 sophiehurrart



## 20 Ally Ashworth

71 Gains Road, Southsea, PO4 0PJ

I will be showing a range of abstract mixed media collage and 3D pieces. My work is inspired by the interplay of colour, shape and concepts such as tenderness and joy.

Friday 5 - 8 | Saturday - Sunday 10 - 5

☎ 07758 791160  
✉ no\_ordinary\_day@yahoo.co.uk





## 20 Southsea Mudlark

71 Gains Road, Southsea, PO4 0PJ

I'm a ceramicist with a studio in Southsea. I make hand thrown functional and decorative ceramic ware such as bowls, jugs, vases, cups and other vessels. More recently my range has extended to jewellery.

Friday 5 - 8 | Saturday - Sunday 10 - 5

☎ 07855 753431  
 ✉ lynn.nicholls1@gmail.com  
 🌐 www.artspace.co.uk/artists/lynnnicholls  
 📘 southseamudlark  
 📺 southseamudlark



## 21 Artful Fish

18 Gains Road, Southsea, PO4 0PL

I make jewellery inspired by nature and the sea

Friday 3 - 6 | Saturday 10.30 - 5 | Sunday 11 - 4

☎ 07802 813355  
 ✉ janegooding@mac.com  
 🌐 www.artfulfish.com



## 21 Amber Ward

18 Gains Road, Southsea, PO4 0PL

I am currently working on seascapes of Portsmouth and the Solent. I depict these places using a minimal approach, block colours and simple forms in the mediums of lino and silk screen print.

Friday 3 - 6 | Saturday 10.30 - 5 | Sunday 11 - 4

✉ amber-w5@live.co.uk  
 🌐 www.amber-ward.eu  
 📺 amberwardart



## 21 Delia McNamara

18 Gains Road, Southsea, PO4 0PL

I enjoy creating fused glass objects for the home and garden. My work is varied, colourful and inspired by the coast and landscapes.

Friday 3 - 6 | Saturday 10.30 - 5 | Sunday 11 - 4

☎ 07540 261318  
 ✉ dee.mcnamara@icloud.com  
 🌐 abshot.wordpress.com/dee-macnamara





## 22 Copper Hare

14 Gains Road, Southsea, PO4 0PL

I work in the beautiful medium of copper, creating art work for the home and garden. The warmth of this metal is reflected in my nature inspired work.

Friday 5 - 8 | Saturday - Sunday 10 - 5

☎ 07828 299166  
✉ ames\_jenny@hotmail.com  
f jennyames  
📷 thecopperhare



## 22 Sue Meredith Illustration

14 Gains Road, Southsea, PO4 0PL

I create illustrations of the coastal, urban and rural scene around Hampshire and Sussex. Using mixed media I like to focus on the parts of the buildings above eye level to get a sense of their history.

Friday 5 - 8 | Saturday - Sunday 10 - 5

☎ 07585 775450  
✉ susan-meredith@hotmail.co.uk  
🌐 www.suemereditillustration.com  
f suemereditillustration



## 22 Louise Griffiths-Kimber

14 Gains Road, Southsea, PO4 0PL

I will be showing new unique one off monoprints inspired by Venetian masks. I have previously produced mixed media paintings and prints referencing cave paintings. Recent work in ceramics and printing has been influenced by life below the sea.

Friday 5 - 8 | Saturday - Sunday 10 - 5

✉ louisegk@yahoo.co.uk



## 22 Printsink

14 Gains Road, Southsea, PO4 0PL

Inspired by people and places I hand print images using lino, recently exploring the reduction lino method. New and old work on show including a new series of University buildings inspired by my time working there.

Friday 5 - 8 | Saturday - Sunday 10 - 5

✉ amanda@printsink.co.uk  
🌐 www.printsink.co.uk





## 23 The Southsea Workbench

114 Waverley Road, Southsea, PO5 2PS

I am a designer craftsman making contemporary jewellery incorporating gold, texture, surface patterns and semi precious stones.

Friday 12 - 5 | Saturday 10 - 5 | Sunday 10 - 4

☎ 07761 749735  
✉ thesouthseaworkbench@outlook.com  
🌐 www.southseaworkbench.com  
📱 thesouthseaworkbench



## 23 Helena Symes Jewellery

114 Waverley Road, Southsea, PO5 2PS

I create contemporary handmade jewellery using precious metals and mixed materials. Travelling has inspired and enriched my designs.

Friday 12 - 5 | Saturday 10 - 5 | Sunday 10 - 4

✉ helenasymesjewellery@yahoo.co.uk  
📱 helenasymesjewellery



## 24 Designs On Nature

4 Beatrice Road, Southsea, PO4 0JY

Inspired by natural phenomenon, I create paintings and sculptures to highlight the beauty and fragility of nature.

Friday - Sunday 10 - 5

☎ 07806 8377396  
✉ mwatson20@hotmail.com  
🌐 designs-on-nature.co.uk



## 25 My Dog Sighs

The Dog House, 147B Albert Road, Southsea, PO4 0JW

I'm an urban street artist based in the centre of Southsea. I do the unnecessary. With love.

Friday 9.30 - 4.30 | Saturday 9.30 - 4 | Sunday 10 - 4

✉ mydogsighs@hotmail.co.uk  
🌐 www.mysighs.co.uk  
📱 mydogsighs  
📱 mydogsighs





## 26 paperCutts designs

34 Darlington Road, Southsea, PO4 0NF

Working from my own original drawings and prints, I create a range of products that bring the luxury of embroidery to every day life.

Friday Closed | Saturday 11 - 6 | Sunday 11 - 5

☎ 07966840030  
✉ [gemma@papercutts.com](mailto:gemma@papercutts.com)  
🌐 [www.papercutts.com](http://www.papercutts.com)  
f [papercuttsdesigns](https://www.facebook.com/papercuttsdesigns)  
📷 [papercuttsdesigns](https://www.instagram.com/papercuttsdesigns)



## 26 Miesje Chafer

34 Darlington Road, Southsea, PO4 0NF

I create textile accessories and homewares made from hand screenprinted fabric in bold bright designs.

Friday Closed | Saturday 11 - 6 | Sunday 11 - 5

☎ 07596 076762  
✉ [hello@miesjechafer.com](mailto:hello@miesjechafer.com)  
🌐 [www.miesjechafer.com](http://www.miesjechafer.com)  
📷 [miesjechafer](https://www.instagram.com/miesjechafer)



## 26 Didi's Design

34 Darlington Road, Southsea, PO4 0NF

I am a one person ethical and conscious fashion business. Travelling inspired many of my drawings from nature. I scan and then machine embroider them. All my designs and most of my products are unique pieces.

Friday Closed | Saturday 11 - 6 | Sunday 11 - 5

☎ 07502 384851  
✉ [hellodidisdesign@gmail.com](mailto:hellodidisdesign@gmail.com)  
🌐 [www.didisdesign.com](http://www.didisdesign.com)  
f [@designedbydidisdesign](https://www.facebook.com/designedbydidisdesign)  
📷 [didi\\_s\\_design](https://www.instagram.com/didi_s_design)



## 27 Adrian Mundy

42 Darlington Road, Southsea, PO4 0NF

I create concrete flower pots, bowls, candle holders, feature pieces and Lego men, plus handmade books and funky walking sticks.

Friday 5 - 8 | Saturday 11 - 6 | Sunday 11 - 5

☎ 07468 693659  
✉ [eschersapprentice@gmail.com](mailto:eschersapprentice@gmail.com)  
🌐 [www.adrianmundy.co.uk](http://www.adrianmundy.co.uk)  
📷 [eschersapprentice](https://www.instagram.com/eschersapprentice)





## 27 Shirley Mundy

42 Darlington Road, Southsea, PO4 0NF

Using beads, needle and thread, with selected features, I create intricate jewellery, 3D works and bead embroidery. I will also be showing varied textile and needlework items, cards and assorted bead packs.

Friday 5 - 8 | Saturday 11 - 6 | Sunday 11 - 5

☎ 02392 825481  
✉ shirleybeady@gmail.com



## 27 Marion Rumfitt

42 Darlington Road, Southsea, PO4 0NF

Contemporary art textiles – I have been stitching all my life and enjoy experimenting with fabrics and threads. The work is varied and eclectic, ranging from three dimensional works to wall pieces and all steps between.

Friday 5 - 8 | Saturday 11 - 6 | Sunday 11 - 5



## 28 Kilts on the Coast

74 Sutherland Road, Southsea, PO4 0EZ

A display of kilt making as well as seasonal tartan products such as berets, scarves, bunting and Christmas stockings.

Friday 5 - 8 | Saturday 10.30 - 5 | Sunday 11 - 4

☎ 02392 828203  
✉ lindseygrady@hotmail.com  
f kiltsonthecoast  
📷 kiltsarefab



## 29 Make at Aldingbourne Enterprise

Make, 1 Cornwall Road, Portsmouth, PO1 5AA

A creative artspace training adults with learning disabilities. Showcasing the 'Useless Chandelier' made from plastic that cannot be recycled collected from 10 families in Portsmouth to highlight the amount of packaging used by retailers.

Friday - Saturday 9.30 - 4.30 | Sunday Closed

☎ 02392 822026  
✉ sarahm@aldingbourne.org  
🌐 www.aldingbournetrust.org  
f makealdingbourne  
📷 make\_at\_aldingbournetrust





## 29 Anita Bell

Make, Cornwall Road, Portsmouth, PO1 5AA

I create mixed media artworks using paper and stitch. My work is inspired by colour, particularly the sky at dawn and dusk.

Friday - Saturday 9.30 - 4.30 | Sunday Closed

☎ 07905 867577  
✉ [anitabell2@yahoo.co.uk](mailto:anitabell2@yahoo.co.uk)  
🌐 [www.anitabellpaperworks.com](http://www.anitabellpaperworks.com)  
📘 [anitabellpaperwork](#)  
📷 [anitabellpaperworks](#)



## 29 Community Learning Artists

Make, Cornwall Road, Portsmouth, PO1 5AA

A collective of artist's work from Highbury College's Community Learning Outreach Programme. Exhibiting a wide range of medias and subjects.

Friday - Saturday 9.30 - 4.30 | Sunday Closed

☎ 02392 328732  
✉ [amy.routledge@highbury.ac.uk](mailto:amy.routledge@highbury.ac.uk)  
🌐 [www.highbury.ac.uk/community-learning](http://www.highbury.ac.uk/community-learning)



## Apply for Created in Portsmouth 2020

We hope that the trail will grow over the years and be a permanent feature on the Portsmouth calendar of events. To achieve this we need more artists to take part throughout the city. If you are interested and able to take part in 2020 please get in contact.

## Adopting an Artist

The businesses listed below have 'adopted' an Artist for this year's trail. If you would like to adopt an artist for 2020, register your interest by sending us an email.

Rose Clover  
MAKE  
The Round Tower  
The Hotwall Studios

[www.roseclover.co.uk](http://www.roseclover.co.uk)  
[www.aldingbournetrust.org](http://www.aldingbournetrust.org)  
[www.portsmouthmuseums.co.uk](http://www.portsmouthmuseums.co.uk)  
[www.hotwallsstudios.co.uk](http://www.hotwallsstudios.co.uk)

## Liability

The organisers, participating artists and venues of the Created in Portsmouth Art Trail cannot accept liability for any loss, damage or injury sustained by any member of the public while visiting any of the Created in Portsmouth Open Studio Art Trail exhibition venues or events.

# PORTSMOUTH 2019

## 18 – 27 OCTOBER

Exploring the refugee experience  
through great art



### JOURNEYS LIVE

**Guildhall Square 12.00pm – 5.00pm 26 October**

**Journeys Live is a day of free, live entertainment celebrating talented artists from around the world**



**ANGELS by Laurence Payot and Parang Khezri**  
**Various locations 7.00pm 23 & 24 October**

**Angels is a series of video portraits projected around the city, talking to us, by surprise, in the most unexpected places**



### **PIZZA SHOP HEROES by Phosphoros Theatre**

**New Theatre Royal 7.30pm 20 October**

**Powerful, funny, celebratory, authentic**



### **THE CHANNEL by Isobel Tarr**

**University of Portsmouth, Eldon Building**

**11.00am – 5.00pm 19 – 23 October**

**The Channel is an installation that enables you to communicate across borders**

**JOURNEYSFESTIVAL.COM**    **@JOURNEYSFEST #JFIPTS**

EXHIBITIONS – PERFORMANCES – LIVE MUSIC – FAMILY EVENTS  
DIGITAL ARTS – ART INSTALLATIONS – CREATIVE WORKSHOPS

# CREATED IN PORTSMOUTH

Created in Portsmouth is an annual Art Trail that takes place on the Island of Portsea. Local artists and makers will be opening their studios and homes to the general public. You can walk, cycle or even drive the trail to meet the artists and see the fantastic work they produce.

This is a free event and a great opportunity to see and get to know the amazing creativity we have on our doorstep. Please be aware that opening times vary for each venue. Use this guide to plan your route, check times, access and any other details.

2019 is our 7th trail and we would love if you could make it!

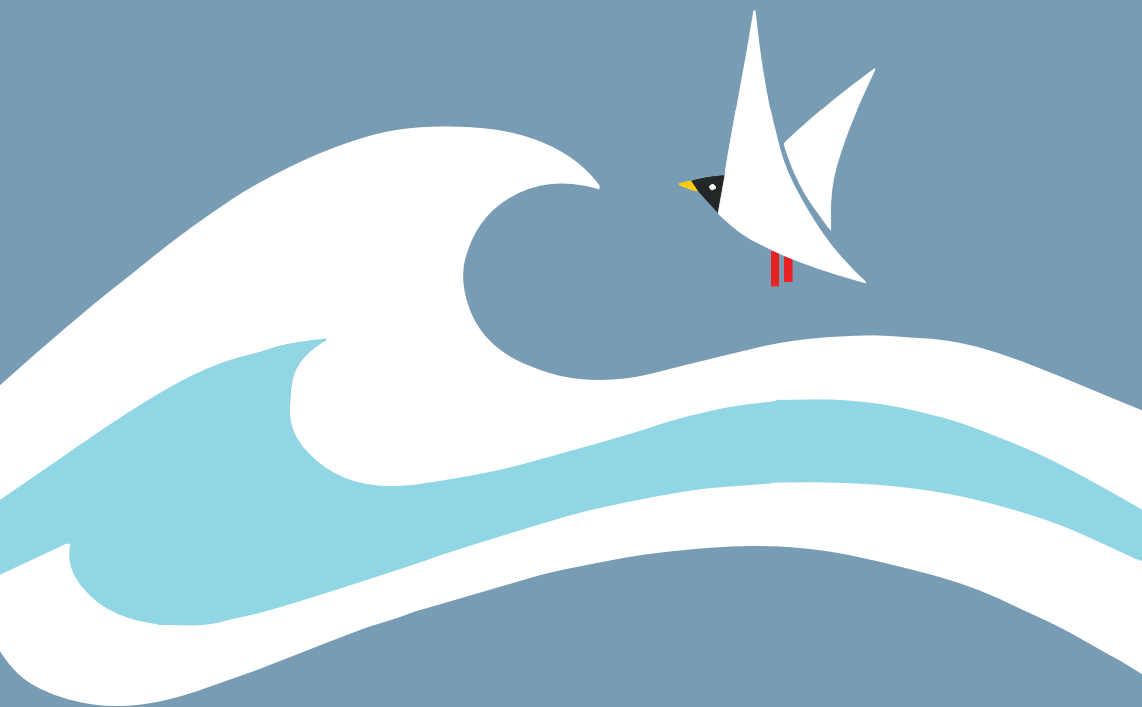

[www.createdinportsmouth.org.uk](http://www.createdinportsmouth.org.uk)

createdinportsmouth 

createdinportsmouth 

createdinpompey 